

# March of the Penguins

Jay Fishman

Ala March      pizz or bow or both

*f*

6

12

18

24

30

32

33

*p*

March of the Penguins

39

45

51

58

64

70

76

83

March of the Penguins

89

95

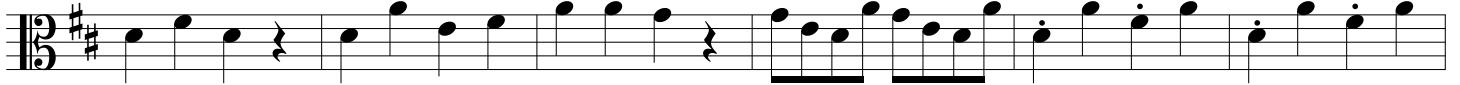

101
